

NOTES:

- DO NOT SCALE. USE FIGURED DIMENSIONS ONLY.
- THIS DRAWING IS TO BE READ IN CONJUNCTION WITH ALL OTHER RELEVANT ARCHITECTURAL AND ENGINEERING DRAWINGS.

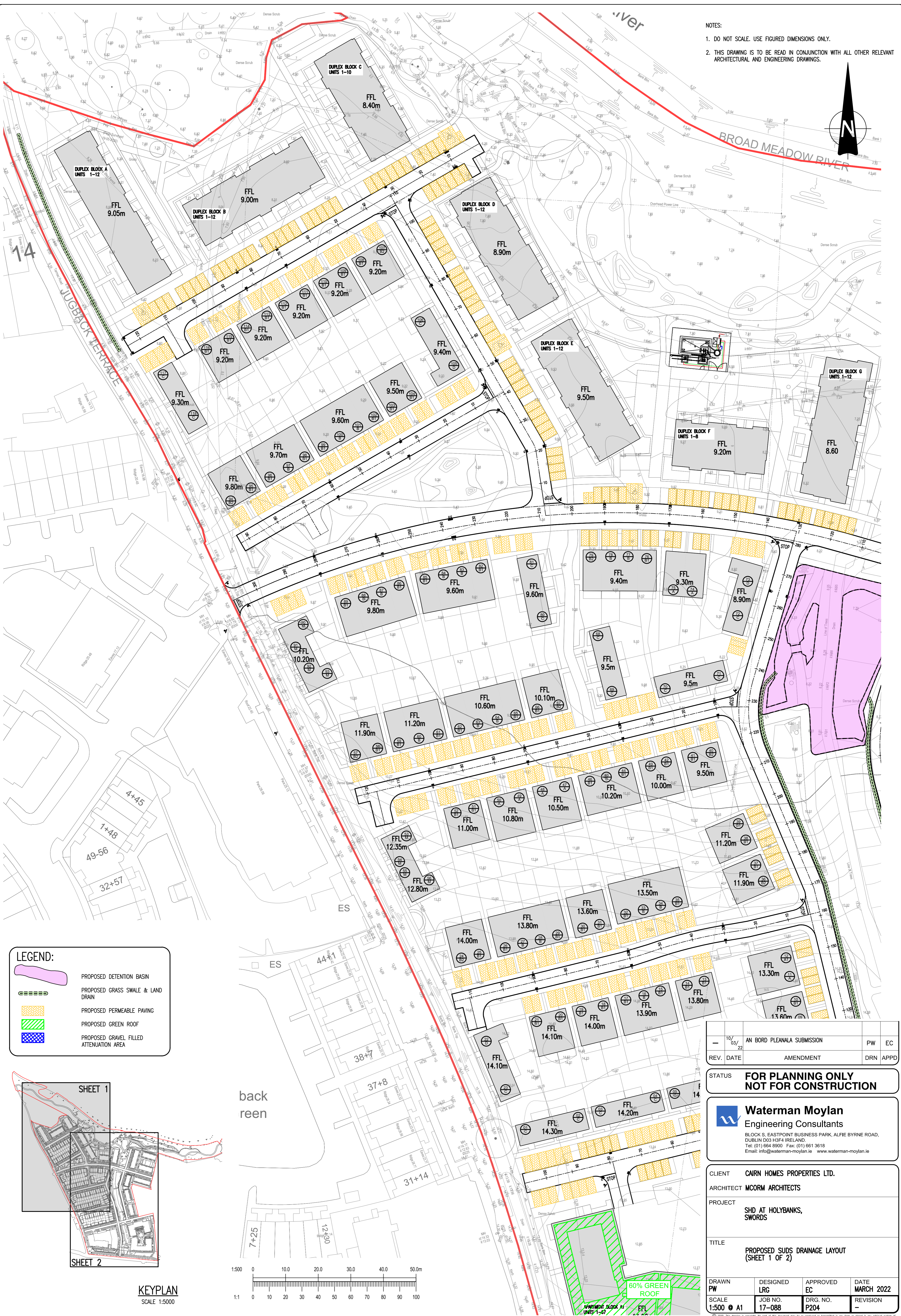
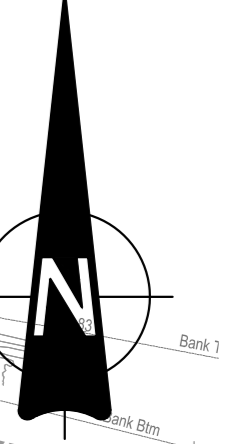

LEGEND:

- PROPOSED DETENTION BASIN
- PROPOSED GRASS SWALE & LAND DRAIN
- PROPOSED PERMEABLE PAVING
- PROPOSED GREEN ROOF
- PROPOSED GRAVEL FILLED ATTENUATION AREA

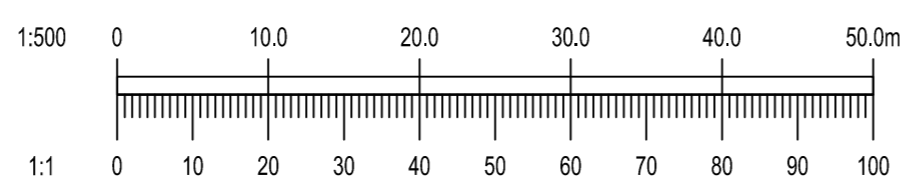
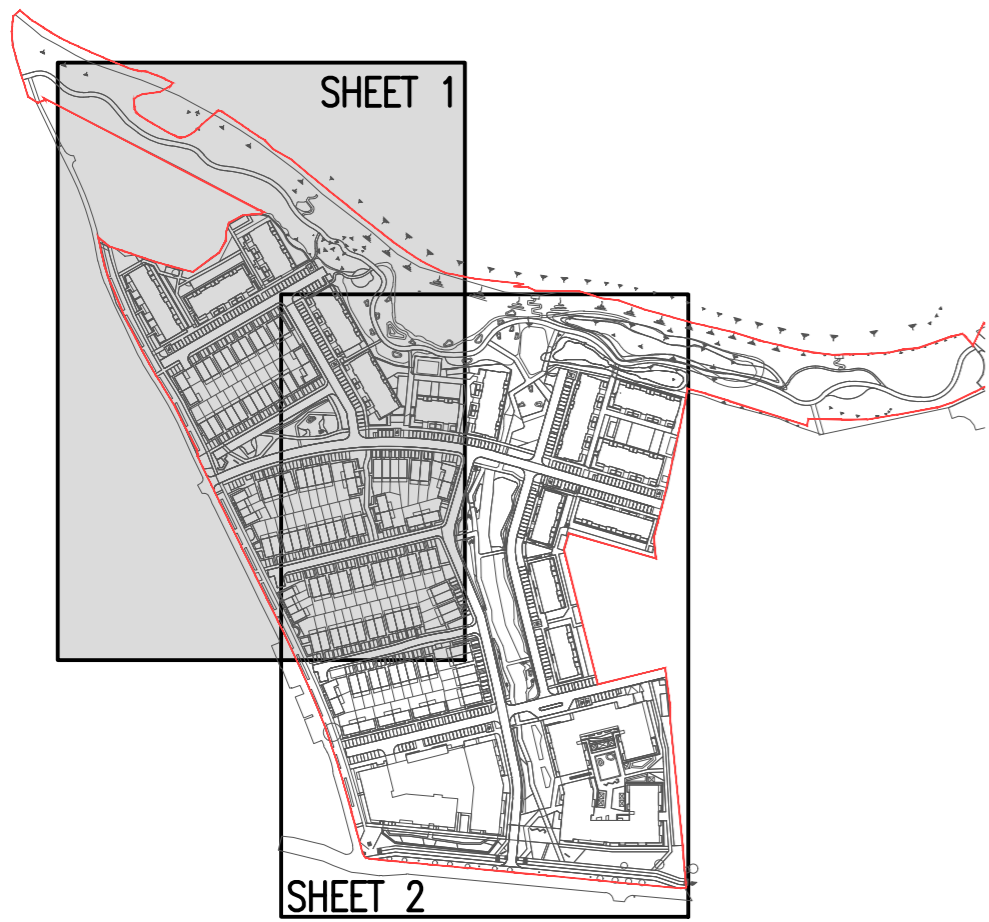

REV.	10/03/22	AN BORD PLEANALA SUBMISSION	PW	EC
REV.		AMENDMENT	DRN	APPD

STATUS FOR PLANNING ONLY NOT FOR CONSTRUCTION

Waterman Moylan
Engineering Consultants
BLOCK S, EASTPOINT BUSINESS PARK, ALFIE BYRNE ROAD, DUBLIN D03 H3F4 IRELAND.
Tel: (01) 664 8900 Fax: (01) 661 3618
Email: info@waterman-moylan.ie www.waterman-moylan.ie

CLIENT CAIRN HOMES PROPERTIES LTD.
ARCHITECT MCOORM ARCHITECTS
PROJECT SHD AT HOLYBANKS, SWORDS

TITLE PROPOSED SUDS DRAINAGE LAYOUT (SHEET 1 OF 2)

DRAWN PW	DESIGNED LRG	APPROVED EC	DATE MARCH 2022
SCALE 1:500 @ A1	JOB NO. 17-088	DRG. NO. P204	REVISION -